



# GMT MONTHLY MEMBERSHIP PROGRESS REPORT

Results as of: 10/31/2024

Multiple District 3234

LOCATION: INDIA

GMT: OPEN

GMT CA 6 - I

Clubs			
RESULTS FOR 2024-2025			
QUARTER	NEW CLUB GOAL	NEW CLUBS	DROPPED CLUBS
JULY/AUG/SEPT	7	18	10
OCT/NOV/DEC	0	2	1
JAN/FEB/MAR	5	0	0
APR/MAY/JUNE	5	0	0

Members			
RESULTS FOR 2024-2025			
QUARTER	MEMBER GROWTH NET GOAL	MEMBER GROWTH ACTUAL	DROPPED MEMBERS ACTUAL (including transfers)
JULY/AUG/SEPT	160	791	322
OCT/NOV/DEC	100	216	60
JAN/FEB/MAR	130	0	0
APR/MAY/JUNE	120	0	0

**GOALS AND ACTUAL NEW CLUBS CUMULATIVE**

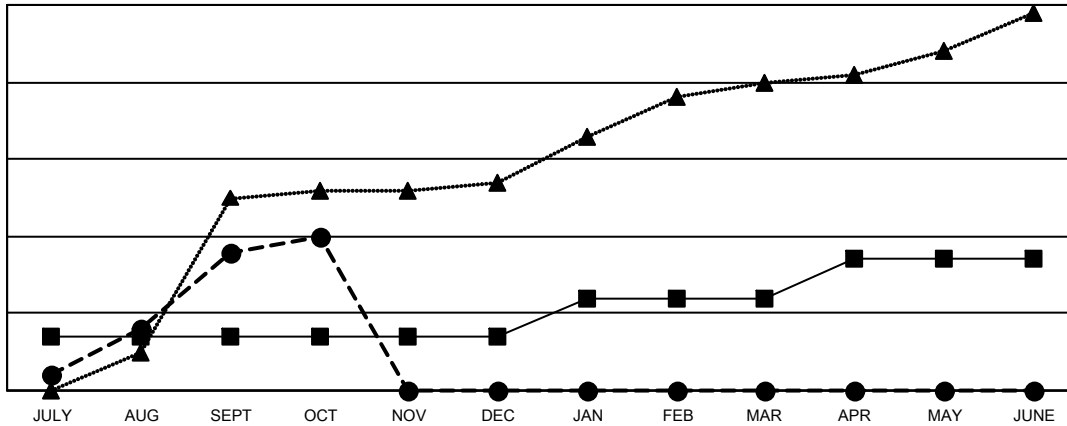

- - CURRENT YEAR GOALS FOR NEW CLUBS
- - CURRENT YEAR ACTUAL NEW CLUBS
- ▲ - LAST YEAR ACTUAL NEW CLUBS

**GOALS AND ACTUAL MEMBERS CUMULATIVE**

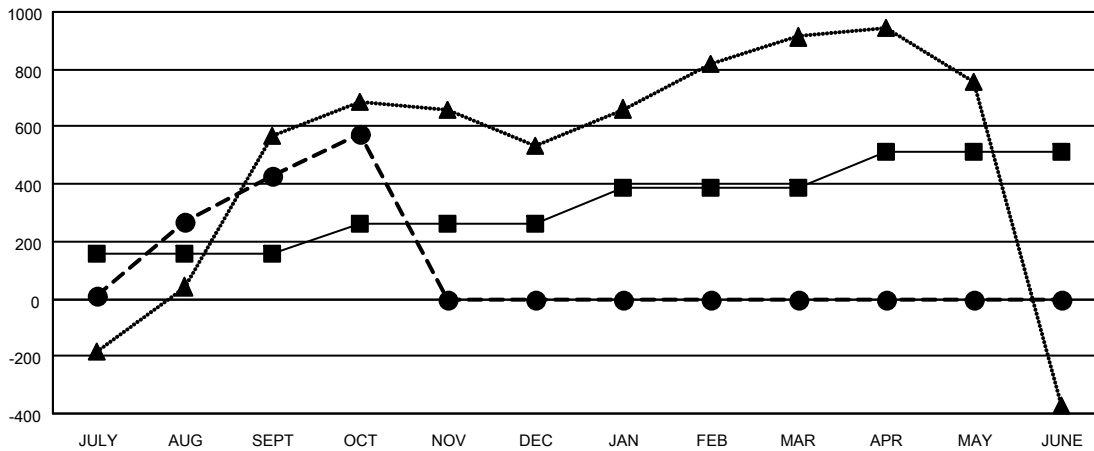

- - MEMBER GROWTH NET GOAL
- - MEMBER GROWTH ACTUAL
- ▲ - LAST YEAR MEMBERSHIP ACTUAL

<p><b>DROPPED CLUBS: 11</b></p>	<p>144 CLUBS OF 441 ADDED 1 OR MORE NEW MEMBERS</p>	<p><u><b>GENDER DISTRIBUTION</b></u></p> <p>MALE            10,879 (65.46%)</p> <p>FEMALE         5,740 (34.54%)</p>												
<p><u><b>DROPPED MEMBERS</b></u></p> <table style="width: 100%; border-collapse: collapse;"> <tr> <td style="width: 70%;">DECEASED</td> <td style="text-align: right;">7</td> </tr> <tr> <td>CLUB CANCELLED</td> <td style="text-align: right;">7</td> </tr> <tr> <td>OTHER</td> <td style="text-align: right;">363</td> </tr> <tr> <td><b>TOTAL</b></td> <td style="text-align: right;"><b>377</b></td> </tr> </table>	DECEASED	7	CLUB CANCELLED	7	OTHER	363	<b>TOTAL</b>	<b>377</b>	<p style="text-align: center;"><a href="#">CLICK HERE FOR CUMULATIVE MEMBERSHIP DATA</a></p>	<table style="width: 100%; border-collapse: collapse;"> <tr> <td style="width: 80%;">TOTAL FAMILY UNIT MEMBERS</td> <td style="text-align: right;">0</td> </tr> <tr> <td>FAMILY MEMBERS PAYING HALF DUES</td> <td style="text-align: right;">0</td> </tr> </table>	TOTAL FAMILY UNIT MEMBERS	0	FAMILY MEMBERS PAYING HALF DUES	0
DECEASED	7													
CLUB CANCELLED	7													
OTHER	363													
<b>TOTAL</b>	<b>377</b>													
TOTAL FAMILY UNIT MEMBERS	0													
FAMILY MEMBERS PAYING HALF DUES	0													